

RIPARAZIONE DEI DANNI POST SISMA  
DEL 20-29 MAGGIO 2012

INTERVENTI DI RIPARAZIONE E RAFFORZAMENTO LOCALE

**Teatro Facchini**

Piazza del Popolo n° 7  
Medolla



PROGETTO ESECUTIVO

<b>Committente:</b>	COMUNE DI MEDOLLA Viale Rimebranze n° 19 41036 Medolla (MO)
<b>Progettista Architettonico Direttore dei Lavori</b>	ARCH. MARINA SPEZIALI Via San Matteo n° 4 - 41036 - Medolla (MO) Tel. - Fax : 0535/27774
<b>Progettista Strutturale Direttore dei Lavori strutturali</b>	ING. MARCO BRUINI Via DALTON n° 48 - 41122 - Modena Tel. - Fax : 059/4822204

Tav. n°

1

Oggetto :

RILIEVO DELLO STATO DI FATTO

Scala :

1:100

Pratica :

BMF02/13

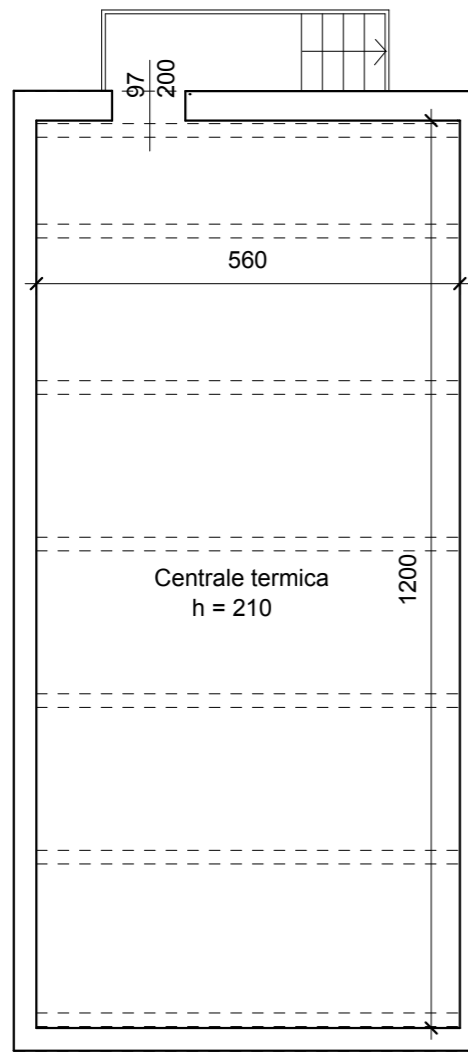

SEMINTERRATO

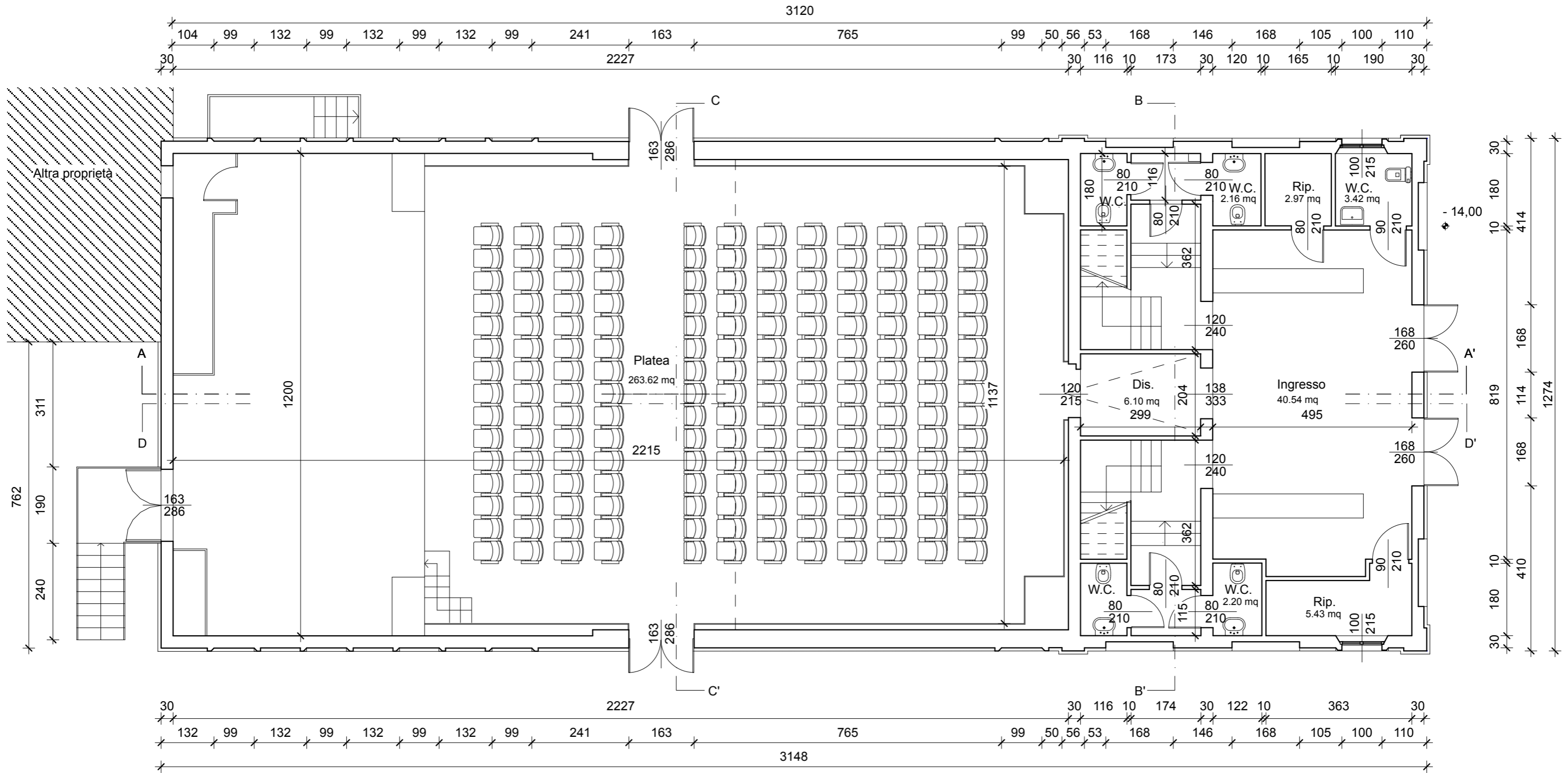

PIANO TERRA

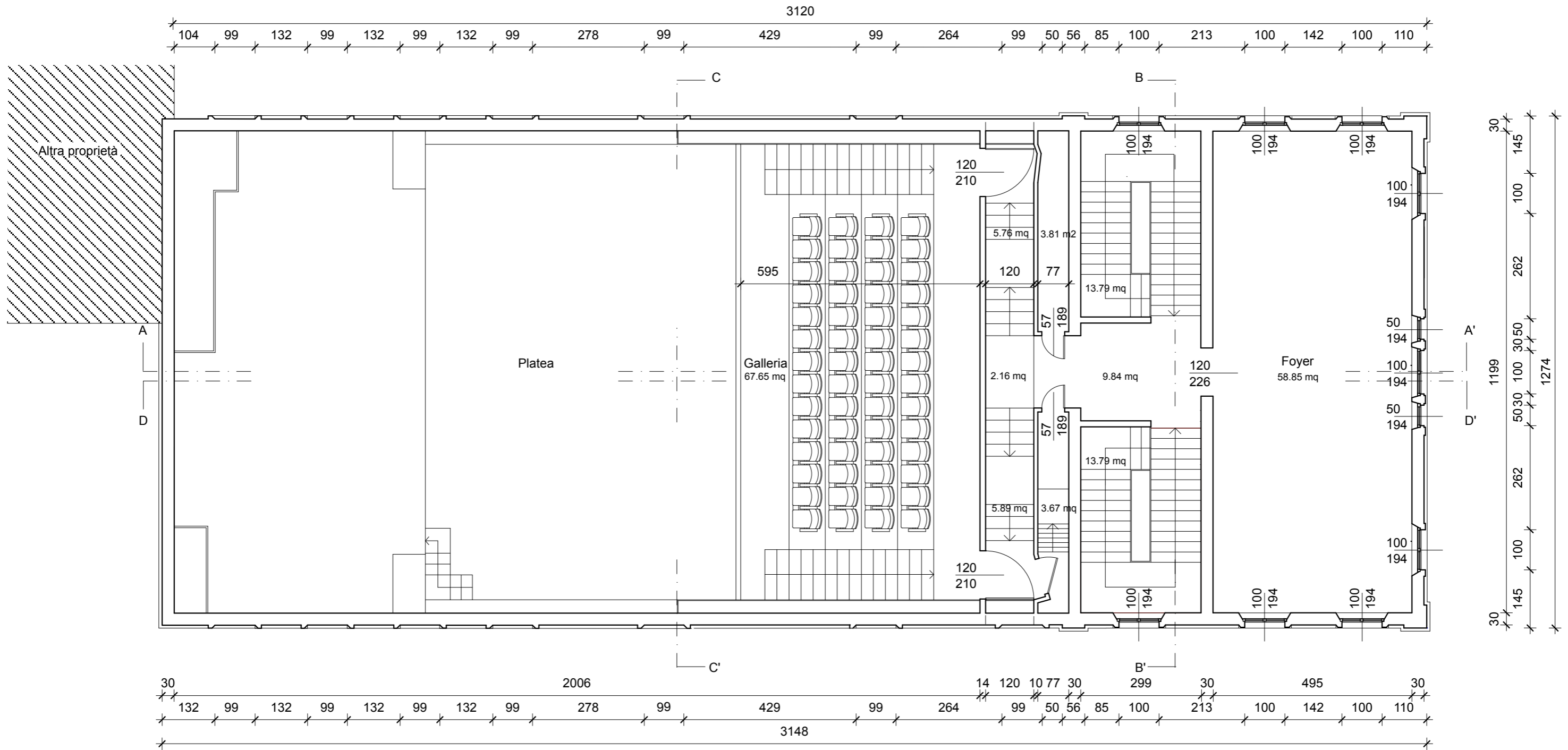

PIANO PRIMO

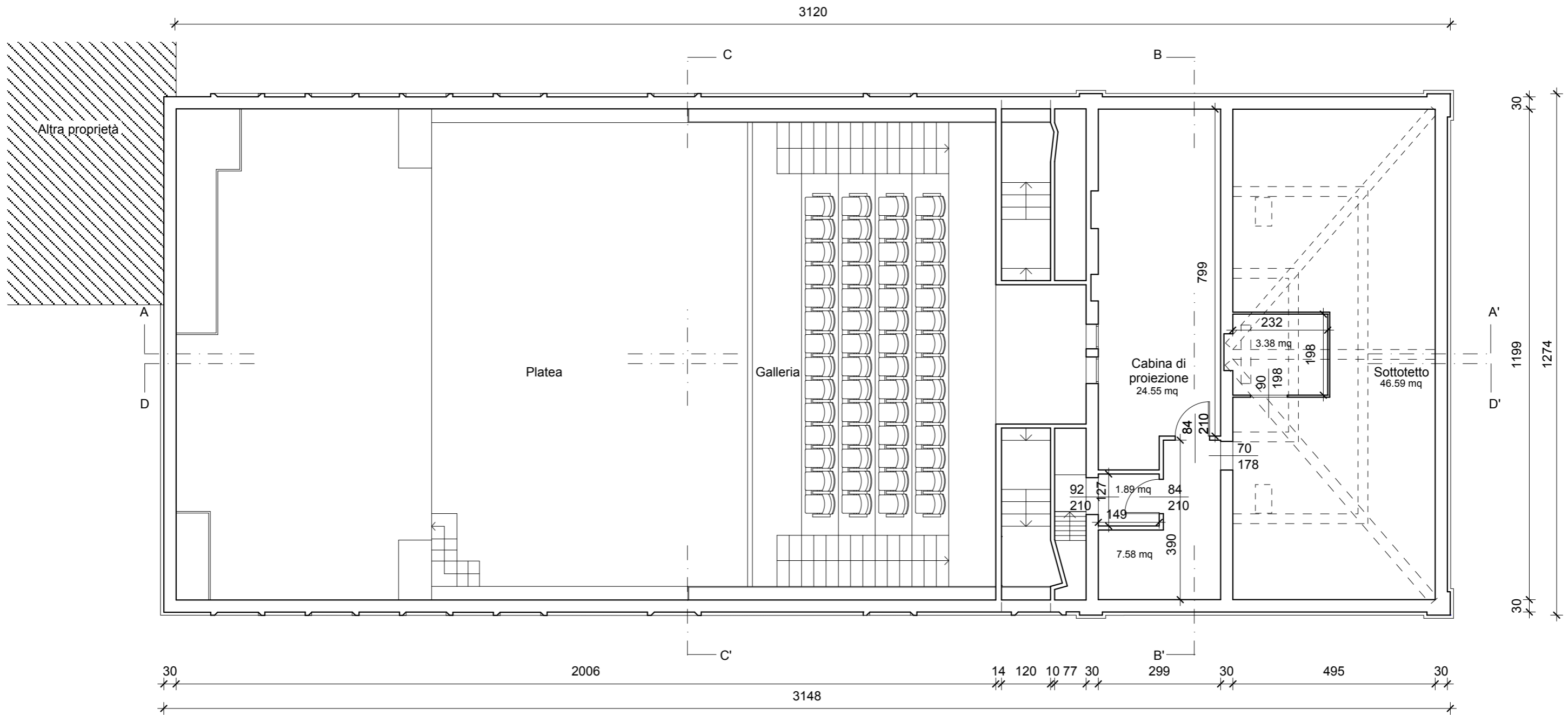

PIANO SECONDO

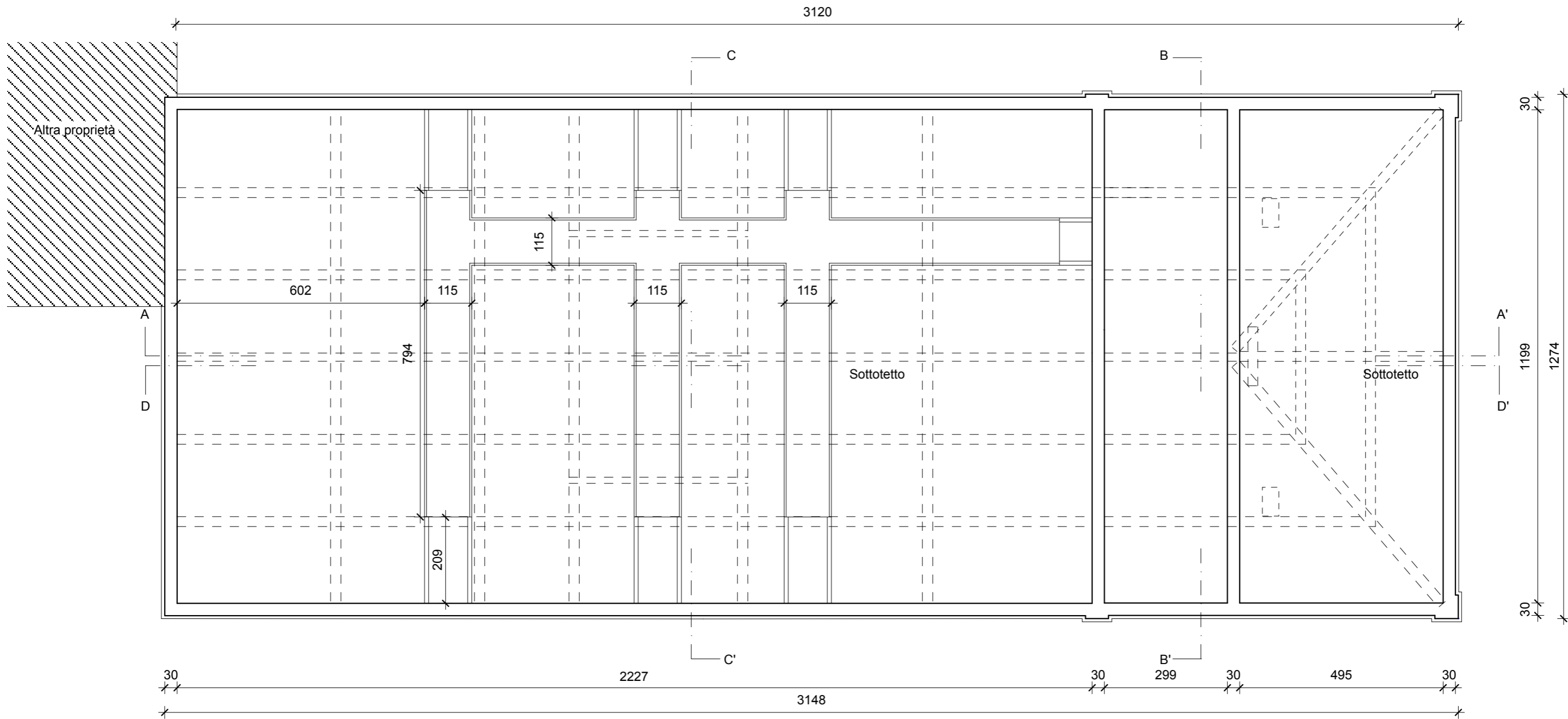

SOTTOTETTO

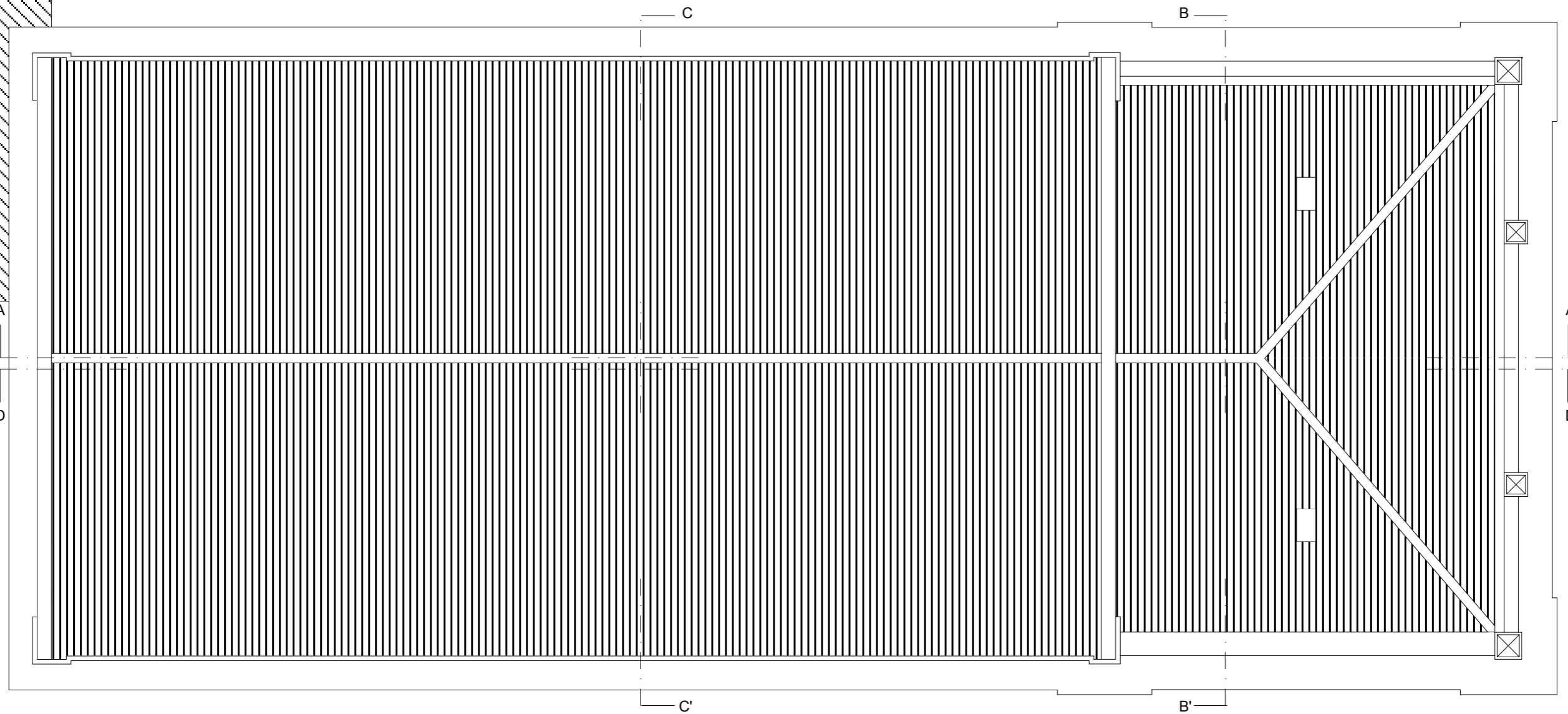

COPERTURA

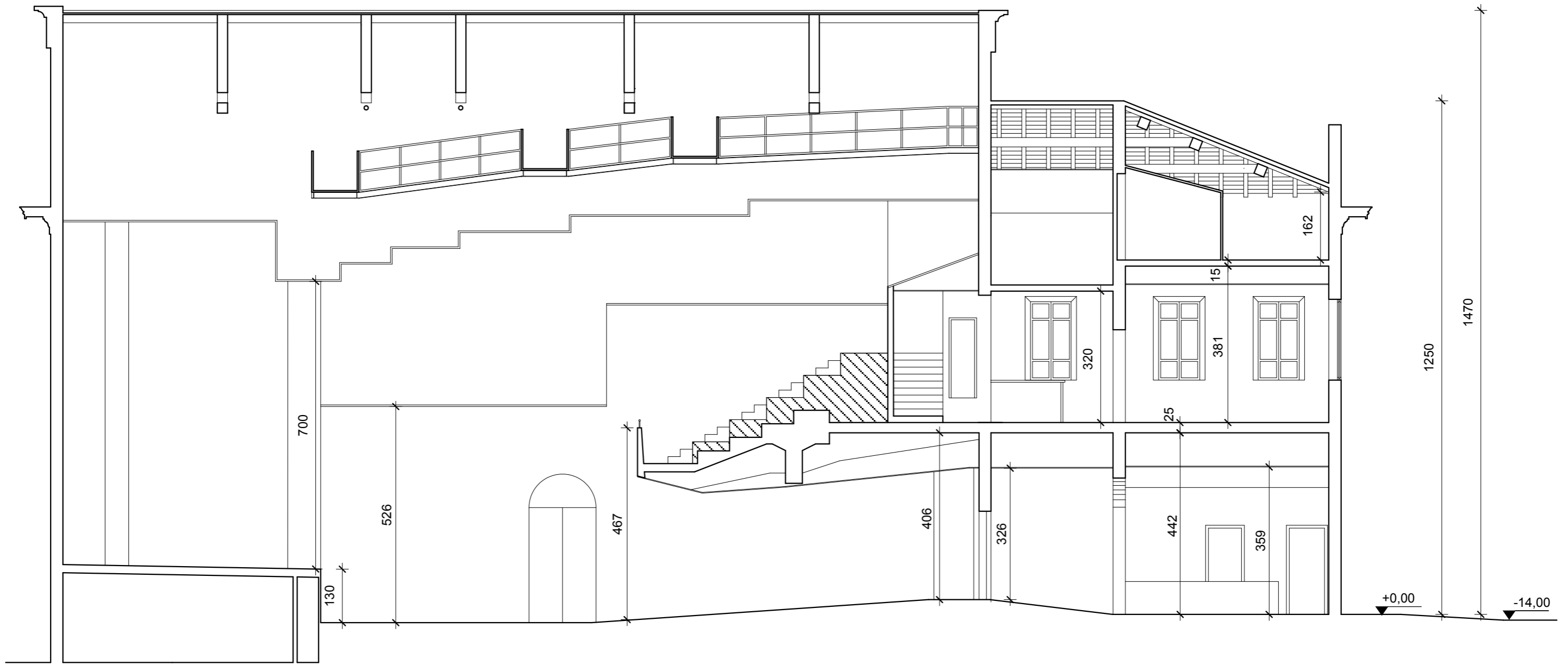

SEZIONE A-A'



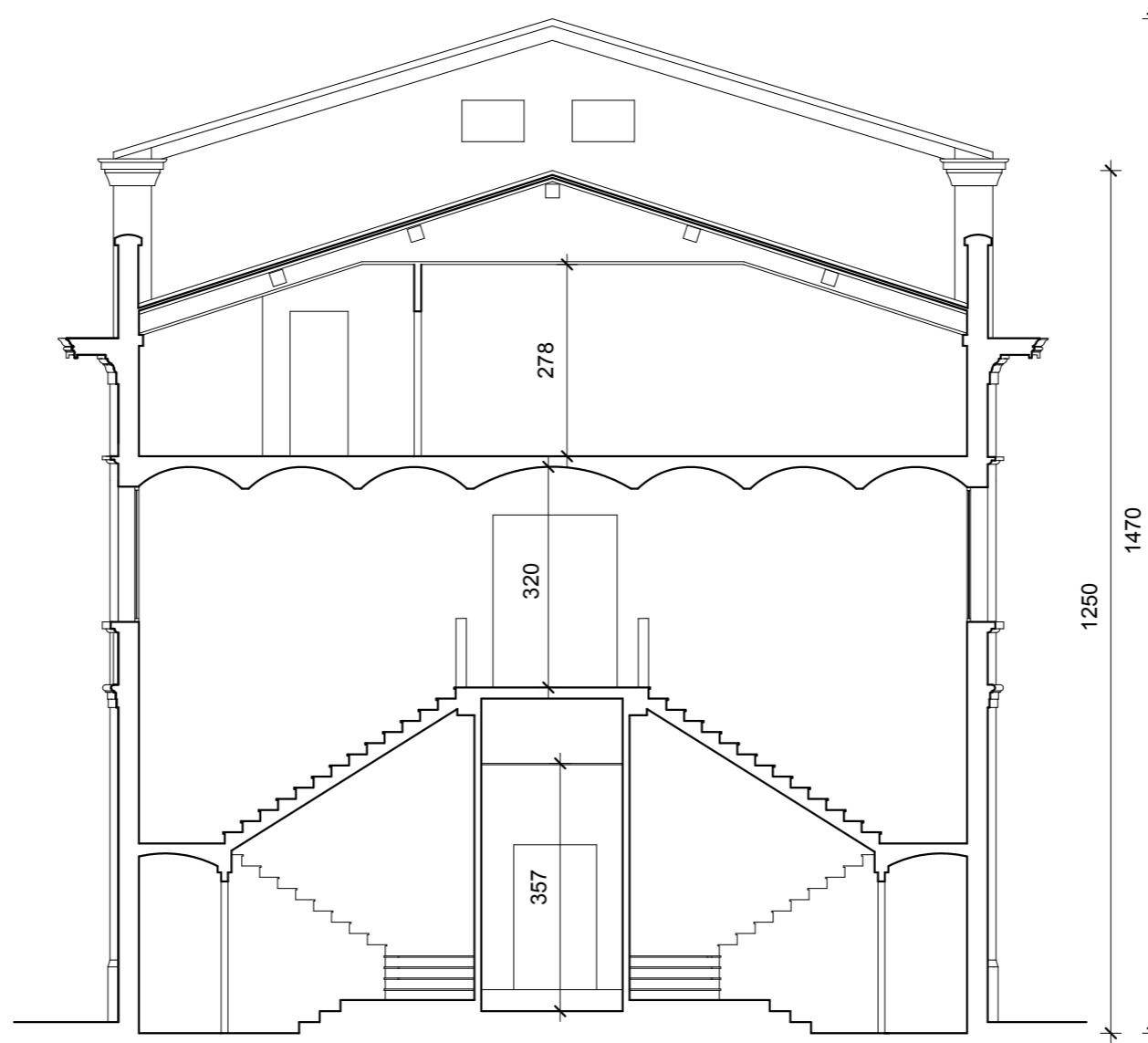

SEZIONE B-B'

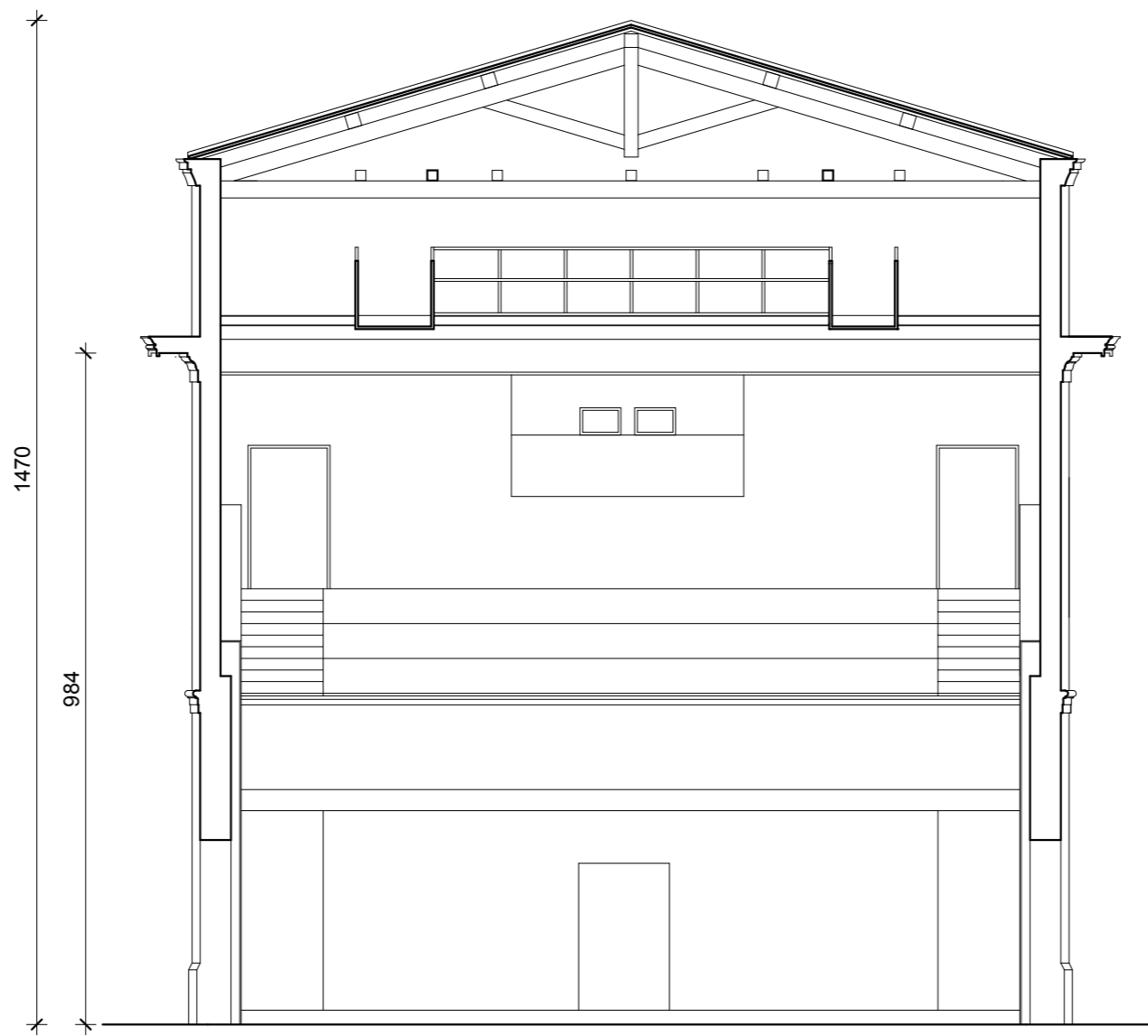

SEZIONE C-C'

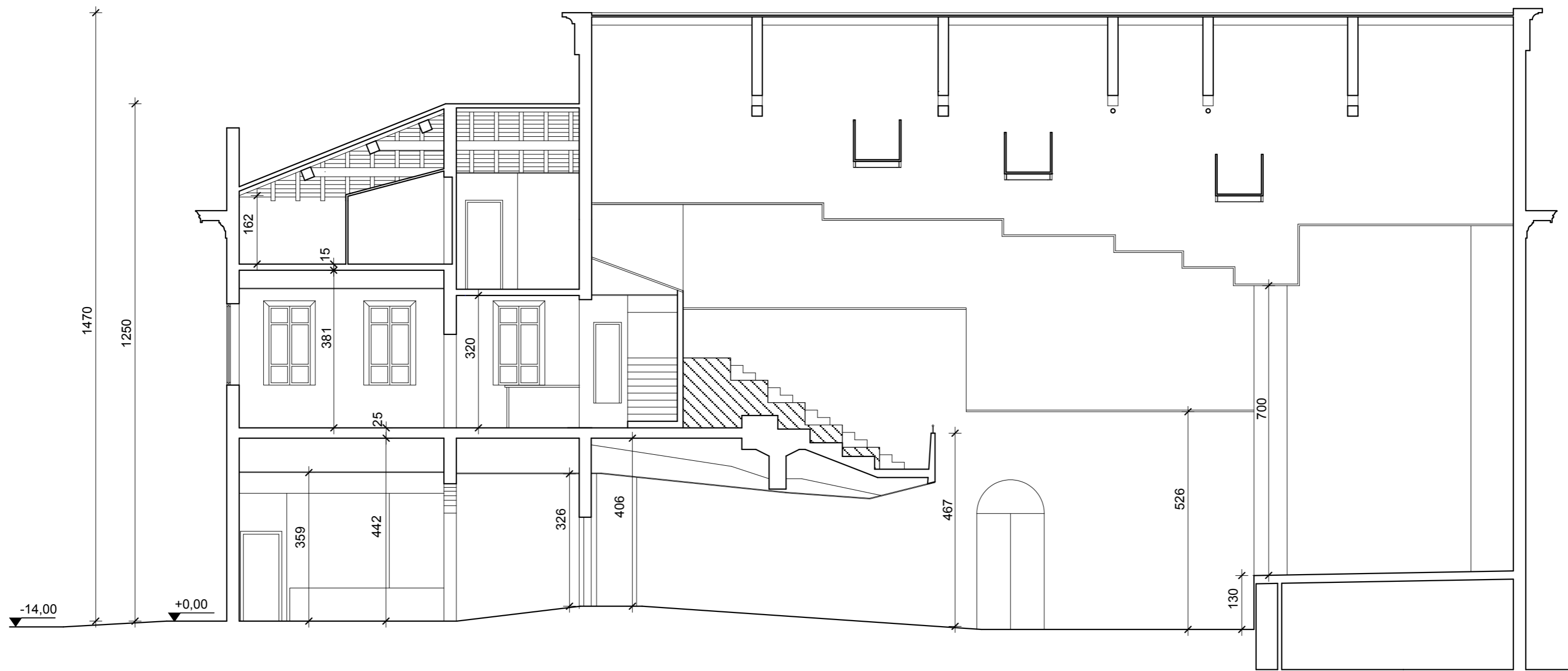

SEZIONE D-D'



PROSPETTO EST



PROSPETTO NORD

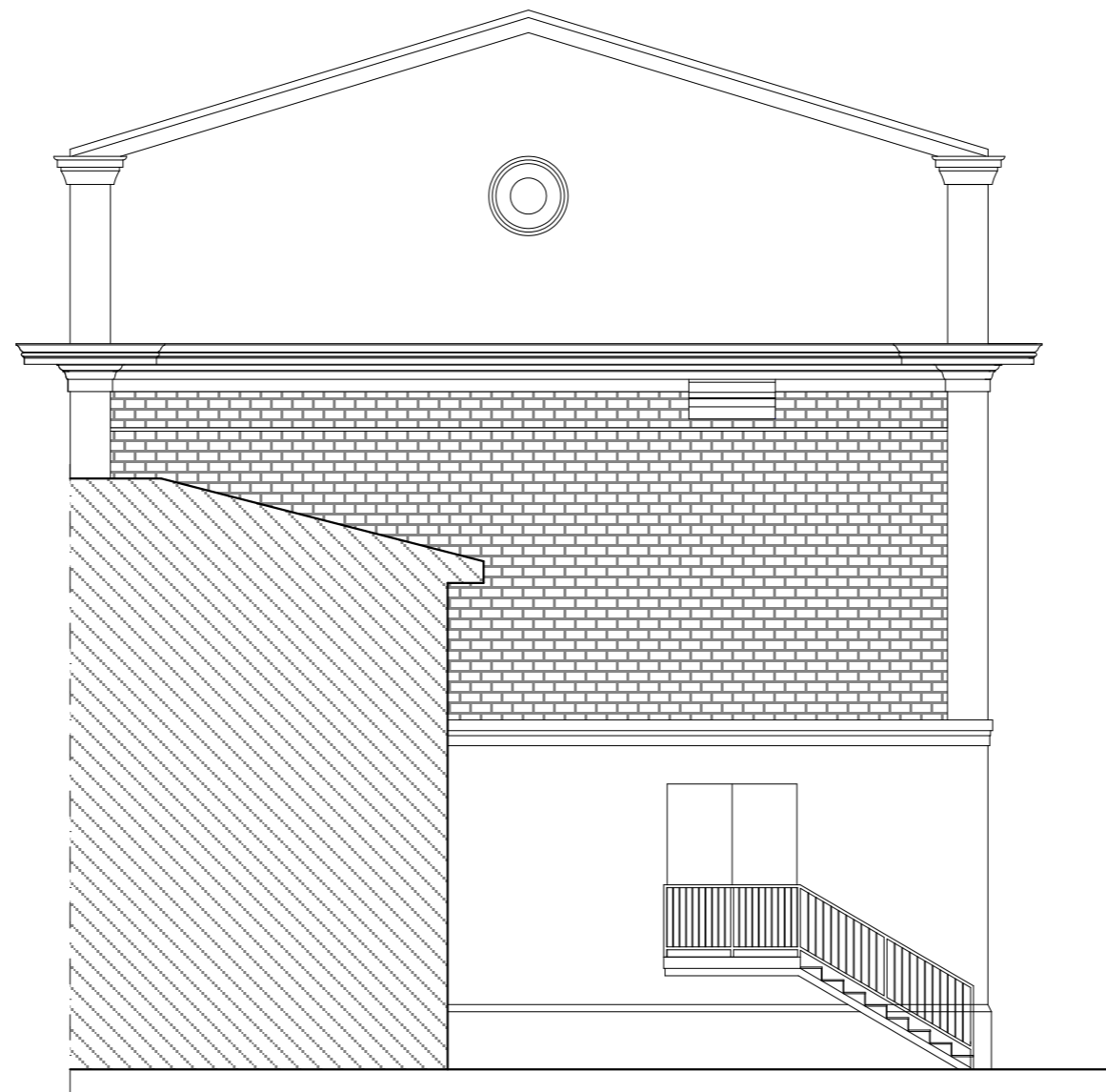

PROSPETTO OVEST

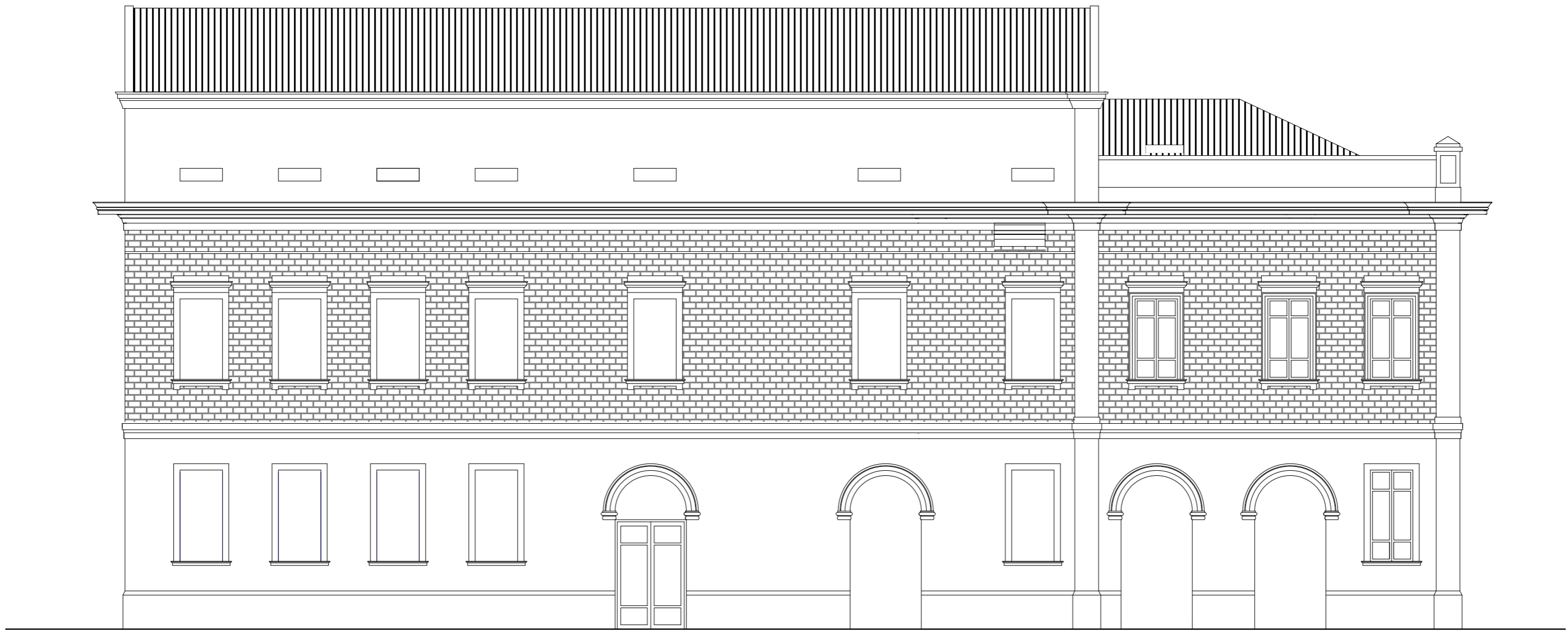

PROSPETTO SUD

PIANTA CHIAVE COPERTURA  
CAPRIATE E TERZERE  
SCALA 1:100

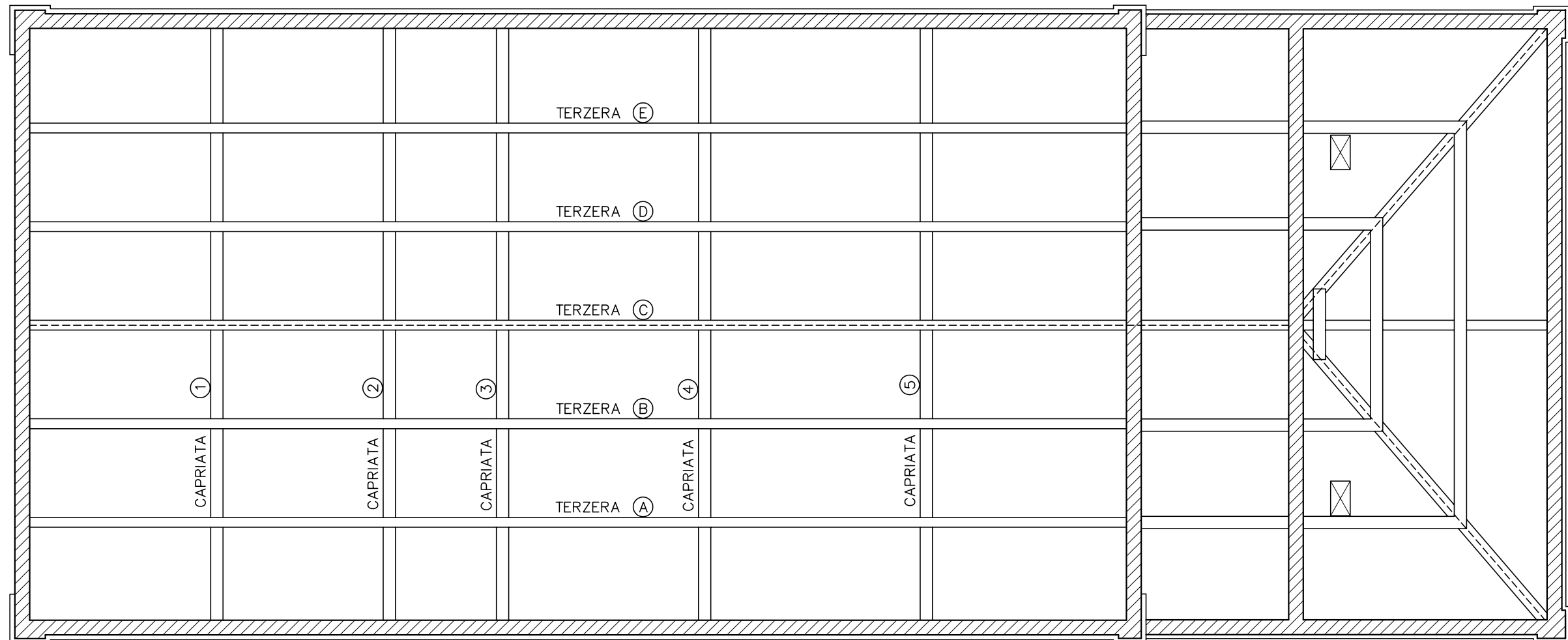



SEZIONE TIPO  
GRANDE AULA  
SCALA 1:100

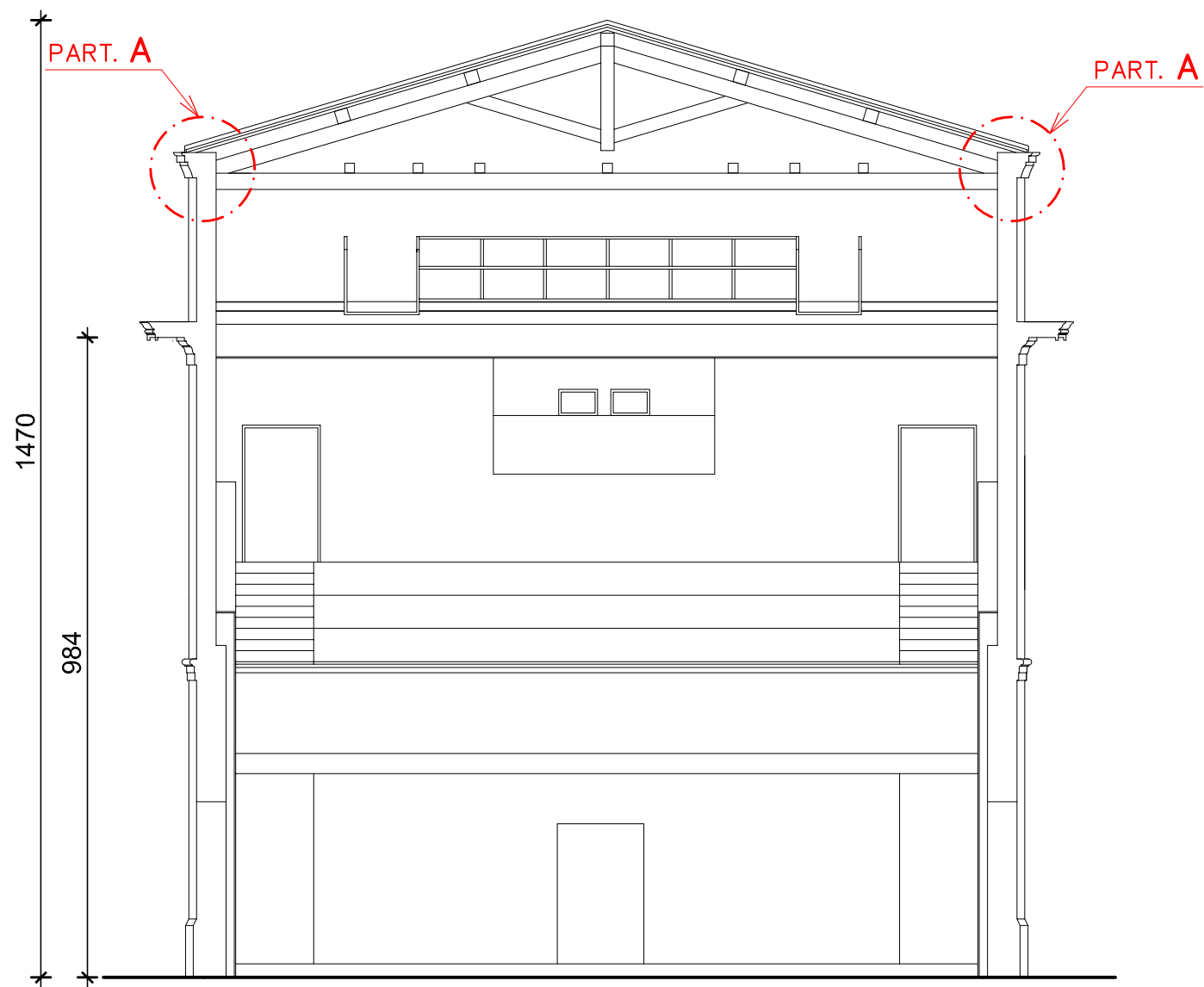

SEZIONE C-C'

PARTICOLARE A – PROSPETTO NORD E SUD  
COPERTURA – MURO PERIMETRALE  
CAPRIATE 1, 2 e 5  
SCALA 1:10

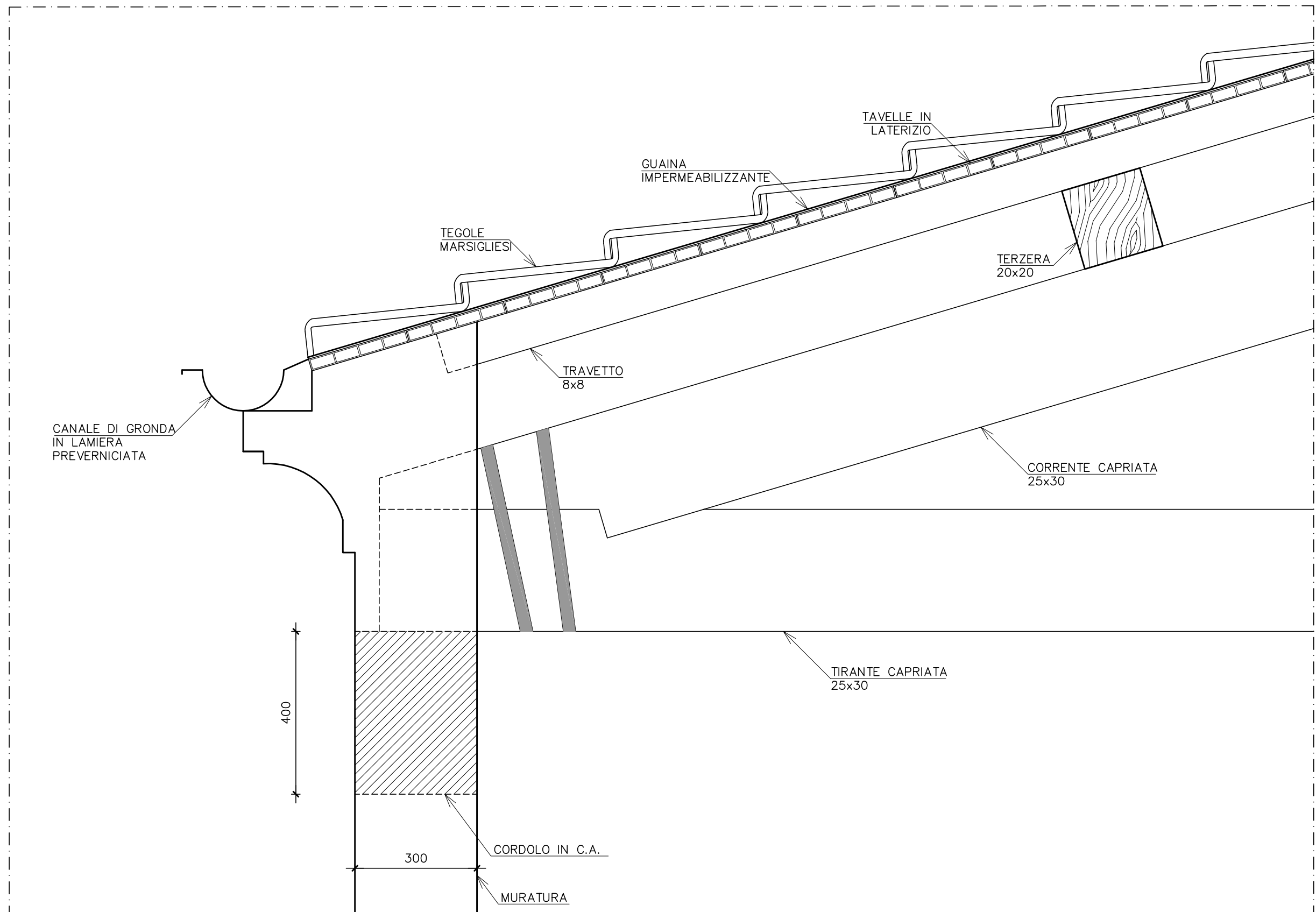

PARTICOLARE A – PROSPETTO NORD E SUD  
COPERTURA – MURO PERIMETRALE  
CAPRIATE 3 e 4  
SCALA 1:10

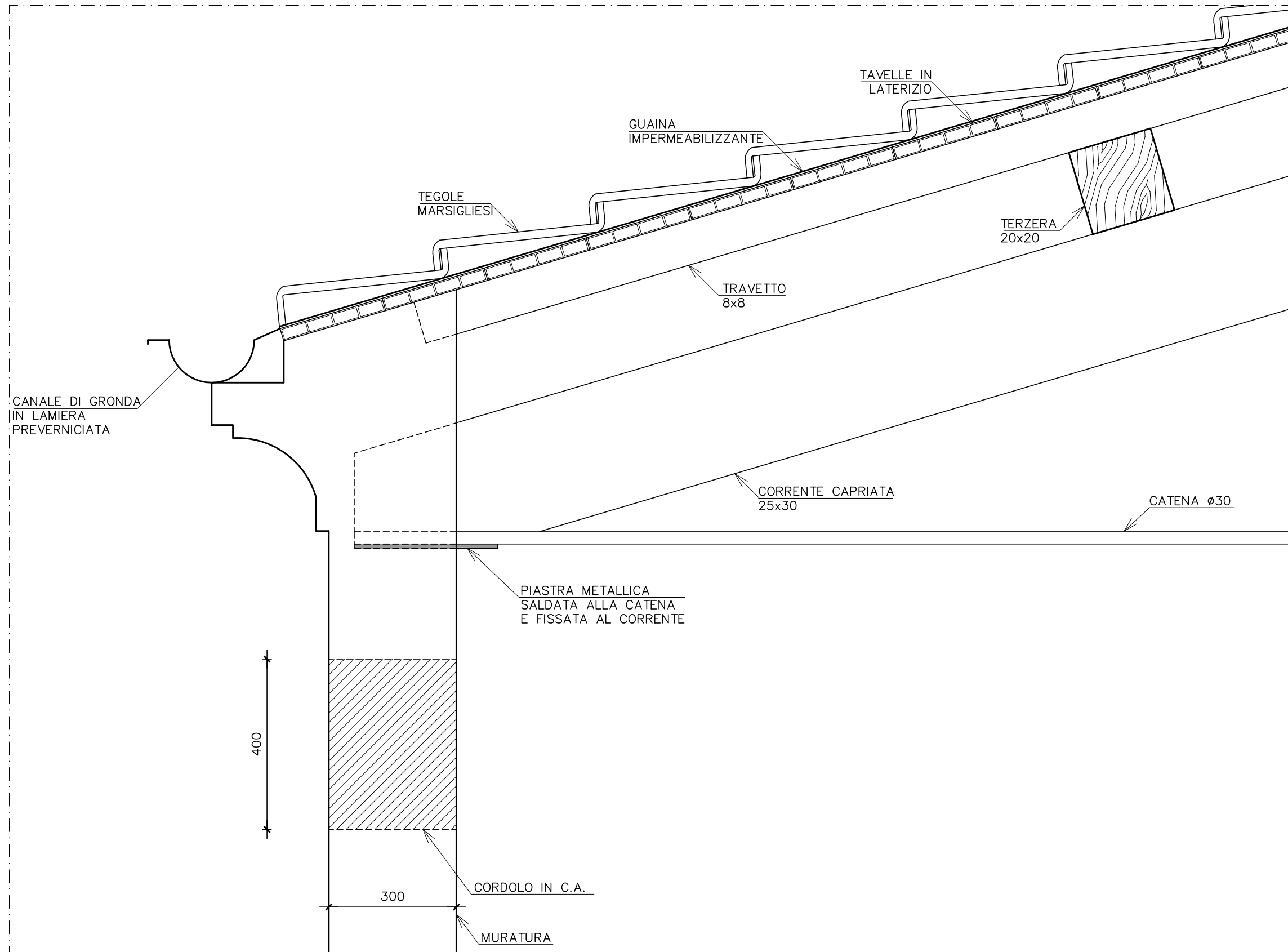





SEZIONE LONGITUDINALE  
SCALA 1:100

PART. B

PART. B

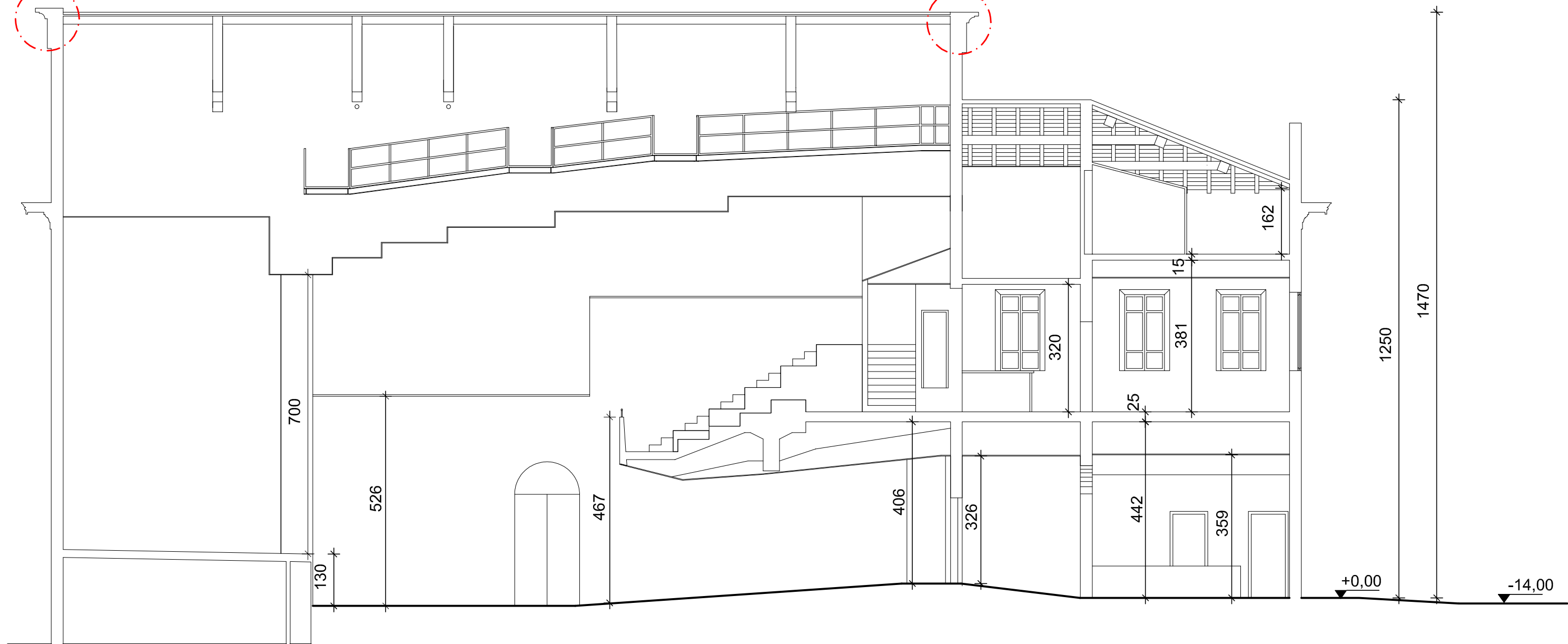

SEZIONE A-A'

PARTICOLARE B – PROSPETTO EST ED OVEST  
COPERTURA – MURO PERIMETRALE  
TERZERE  
SCALA 1:10

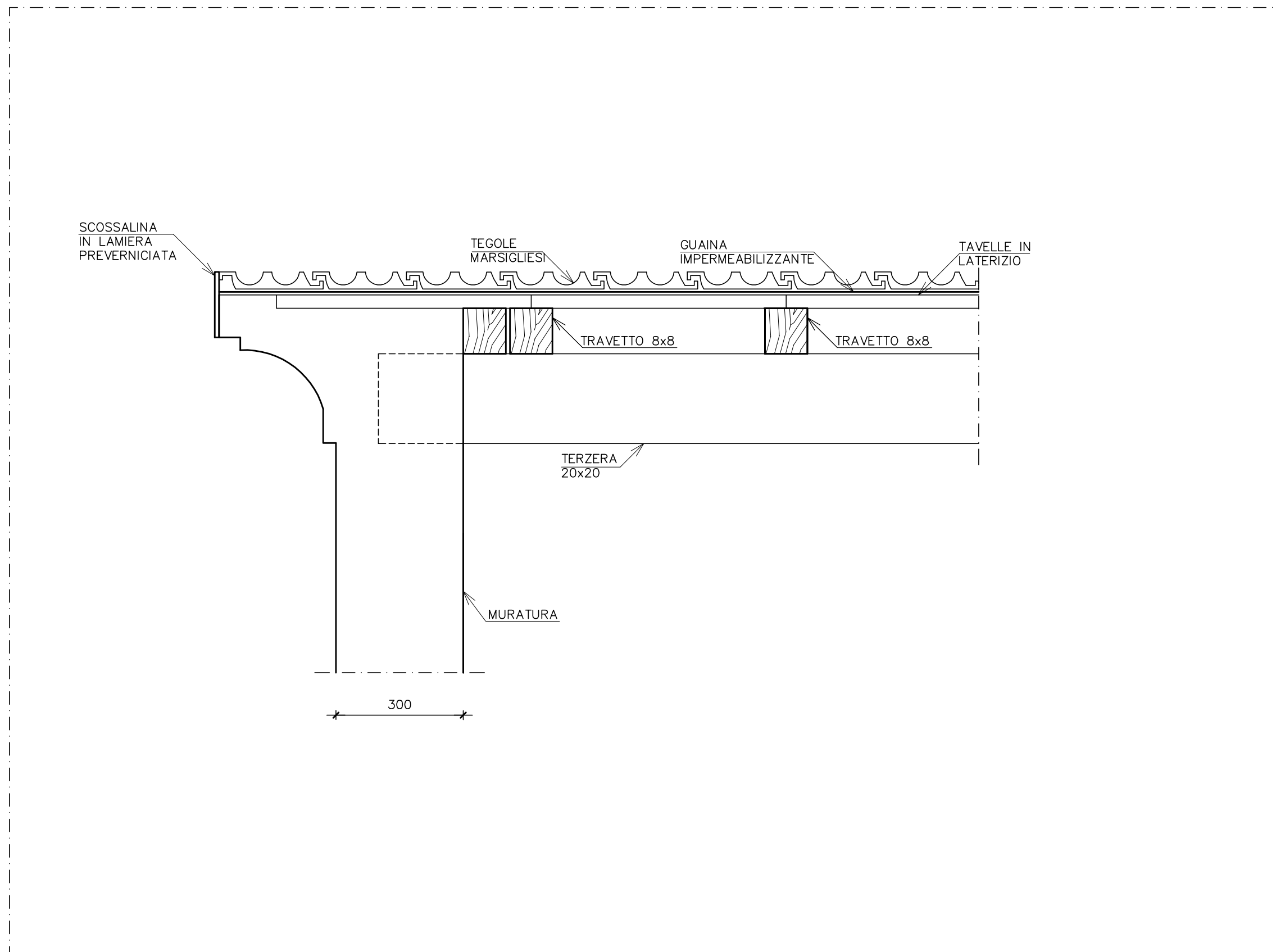



RILIEVO  
PERCORSO DEL CORDOLO IN C.A.  
SCALA 1:100

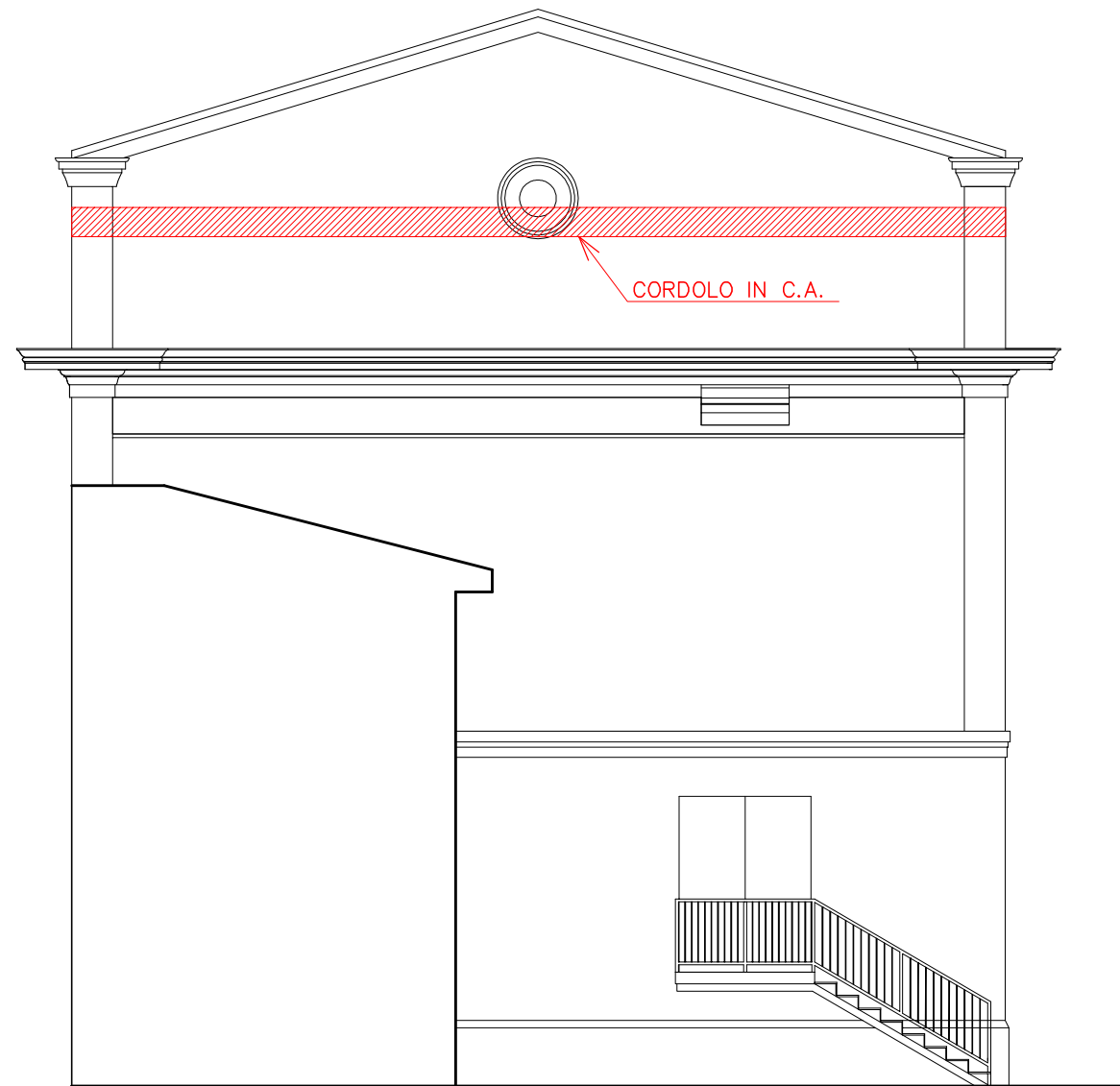

PROSPETTO OVEST

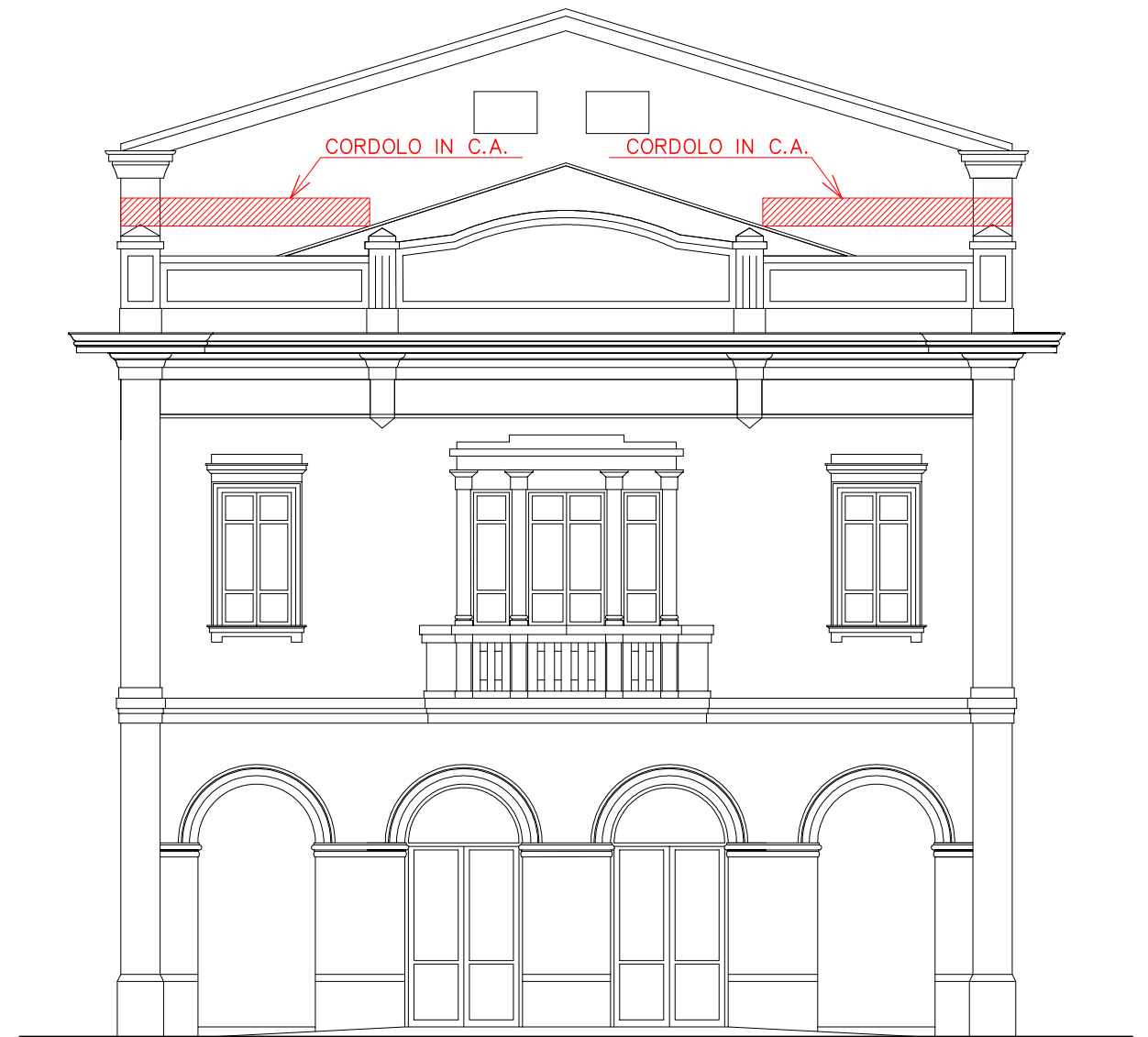

PROSPETTO EST



RILIEVO  
PERCORSO DEL CORDOLO IN C.A.  
SCALA 1:100

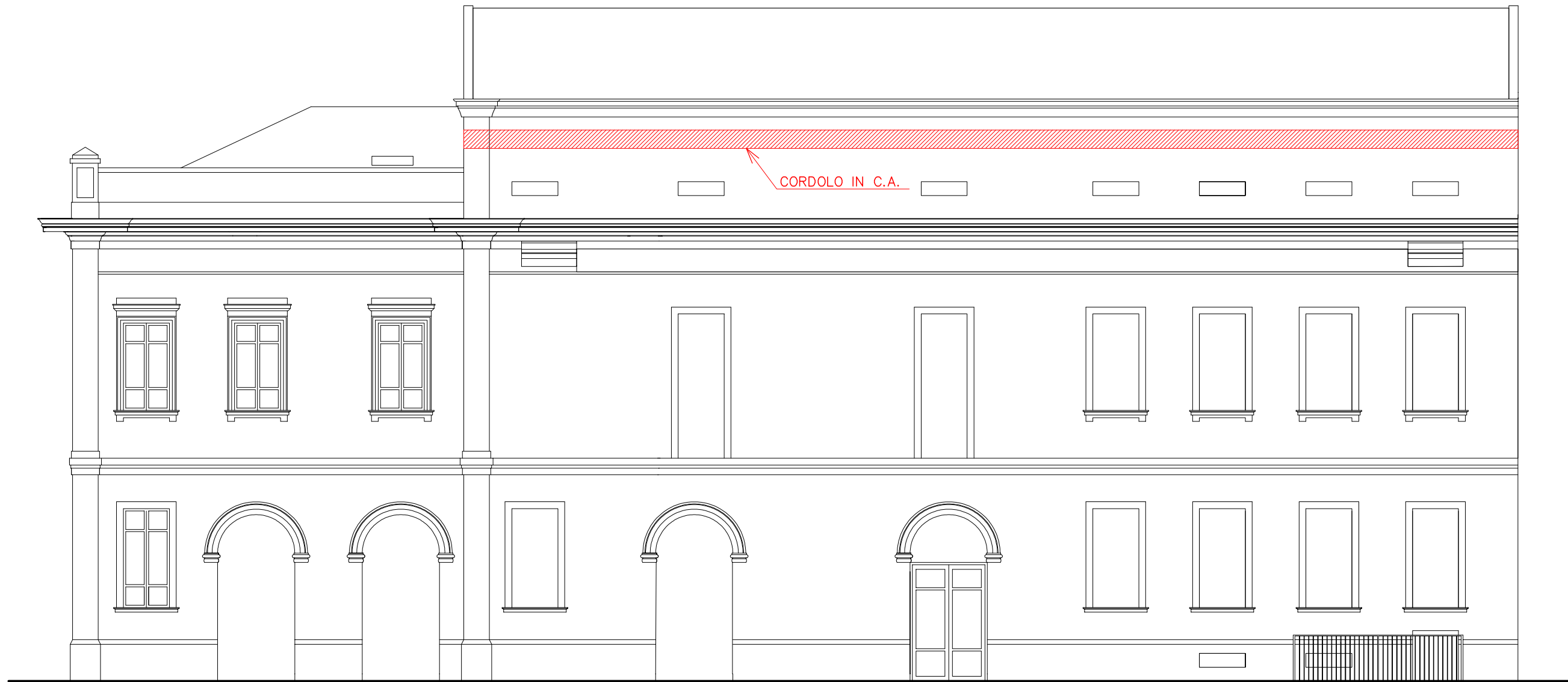

PROSPETTO NORD





27.10.2014

RILIEVO  
PERCORSO DEL CORDOLO IN C.A.  
SCALA 1:100



27.10.2014



PROSPETTO SUD